

W. C. Jacobsen, Director

State Department of Agriculture

and

The Honorable Board of Supervisors

Napa, California

Gentlemen:

In accordance with the requirements of Section 65.5 of the Agricultural Code, I hereby submit a report of acreage production and valuation of agricultural products in Napa County for the year of 1958.

The values shown in this report are generally based on gross income and do not necessarily represent the net income received by the farmer.

May I take this opportunity to thank all of those who have contributed so generously to make this report possible.

Sincerely yours,

Gene Cornett

GENE CORNETT,
Agricultural Commissioner.

GC:w1

Annual

Crop Report

Napa County

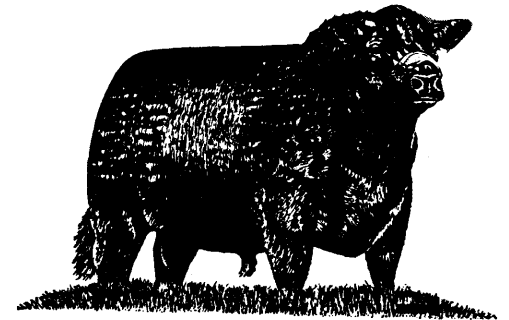

1958

TONNAGES AND VALUES OF AGRICULTURAL PRODUCTS — NAPA COUNTY — 1958

Agricultural Commissioner.....Gene Cornett
 Compiled by Deputy Commissioner.....Aldo Delfino

FRUIT & NUT CROPS	TON	PRICE PER	TOTAL
APPLES: Fresh	10,275 boxes	\$ 2.50	\$ 25,687.50
By-products	350 ton	24.00	8,400.00
			\$ 34,087.50
GRAPES:	39,959	***	\$ 2,497,437.50
PEARS: Canning	1,154	\$ 87.50	\$ 100,975.00
By-products	947	60.00	56,820.00
Dried	35	640.00	22,400.00
			\$ 180,195.00
PRUNES:	4,100	\$340.00	\$ 1,394,000.00
WALNUTS: English	630	\$380.000	\$ 239,400.00
Black	4,000 sacks	1.00	\$ 4,000.00
			\$ 243,400.00
MISC. FRUITS: (Berries, Peaches, Olives, Cherries, Apricots, Plums & etc.)			\$ 55,000.00
Total of Fruit & Nut Crops			\$4,404,120.00

***Varietal prices considered in arriving at total grape income.

FIELD & TRUCK CROPS		PRICE PER	TOTAL
Tomatoes: Market	6,000 L. A. Lugs	\$ 1.00 lug	\$ 6,000.00
Canning	5,395 tons	22.50	\$ 121,387.50
Oats:	500	46.00	\$ 23,000.00
Barley:	600	46.00	\$ 27,600.00
Wheat:	325	63.00	\$ 20,475.00
Hay:	4,550	18.00	\$ 81,900.00
Corn: Silage chopped	6,750	8.00	\$ 54,000.00
Yellow	250	50.00	12,500.00
Nursery Stock: (Grown in Napa County)			\$ 117,437.00
Misc. Field & Truck Crops:: (Incl. Safflower, Beans, Vegetables & Agricultural Seed Production & etc.)			\$ 155,000.00
Total of Field & Truck Crops			\$ 619,299.50

ANIMAL PRODUCTION		PRICE PER	TOTAL
MEAT:			
Beef:	20,000 hd.	\$260.00	\$ 5,200,000.00
*Feeders:	16,960 hd.	52.00	881,920.00
Veal:	5,100 hd.	\$ 35.00	\$ 178,500.00
Lambs:	12,060 hd.	\$ 18.00	\$ 217,080.00
Hogs	1,500 hd.	\$ 38.00	\$ 57,000.00
BREEDING STOCK SOLD:			
Cattle:	120 hd.	\$260.00	\$ 31,200.00
DAIRY PRODUCTS:			
Milk & Cream	1,366,000 lbs.		\$ 1,647,840.00
Wool:	98,378 lbs.		\$ 59,850.00
POULTRY PRODUCTS:			
Eggs:	96,930 cases	\$ 13.00	\$ 1,260,090.00
Eggs: Hatchery	3,216 doz.	\$.60	\$ 1,929.60
Fryers: Live:	98,000 birds	\$.40	\$ 39,200.00
Roasters: Live:	55,000 birds	\$ 1.70	\$ 93,500.00
Turkeys: Live:	75,914 birds	\$ 4.50	\$ 341,613.00
Turkeys: Dressed	16,400 birds	\$ 6.25	\$ 102,500.00
Turkeys: Eviscerated:	5,100 birds	\$ 6.70	\$ 34,170.00
Misc. Poultry: (Squabs, Ducks & Etc.)			\$ 27,000.00
Rabbits: Fryers—Live:	41,080	\$ 1.00	\$ 41,080.00
Stewers:	2,000	\$.80	\$ 1,600.00
Breeders Sold:	1,500	\$ 5.00	\$ 7,500.00
Chinchillas & Nutria			\$ 8,000.00
Total Animal Production			\$ 10,231,572.60
GRAND TOTAL OF ALL AGRICULTURAL CROPS			\$ 15,254,992.10

* Gain in value in Napa County.

	1956	1957	1958
FRUIT & NUT CROP	\$ 5,103,371.50	\$ 3,682,795.00	\$ 4,404,120.00
FIELD & TRUCK CROP	\$ 739,880.00	\$ 607,486.00	\$ 619,299.50
ANIMAL PRODUCTION	\$ 8,148,784.20	\$ 8,509,075.40	\$ 10,231,572.60

CROP	COMMERCIAL ACREAGE		TOTALS
	Non-Bearing	Bearing	
APPLES	17	189	206
CHERRIES	6	50	56
GRAPES	391	9,725	10,116
OLIVES	—	67	67
PEACHES	3	65	68
PEARS	167	582	749
PRUNES	670	6,589	7,259
WALNUTS	325	1,764	2,089