

# 1959 Annual Crop Report

## Napa County

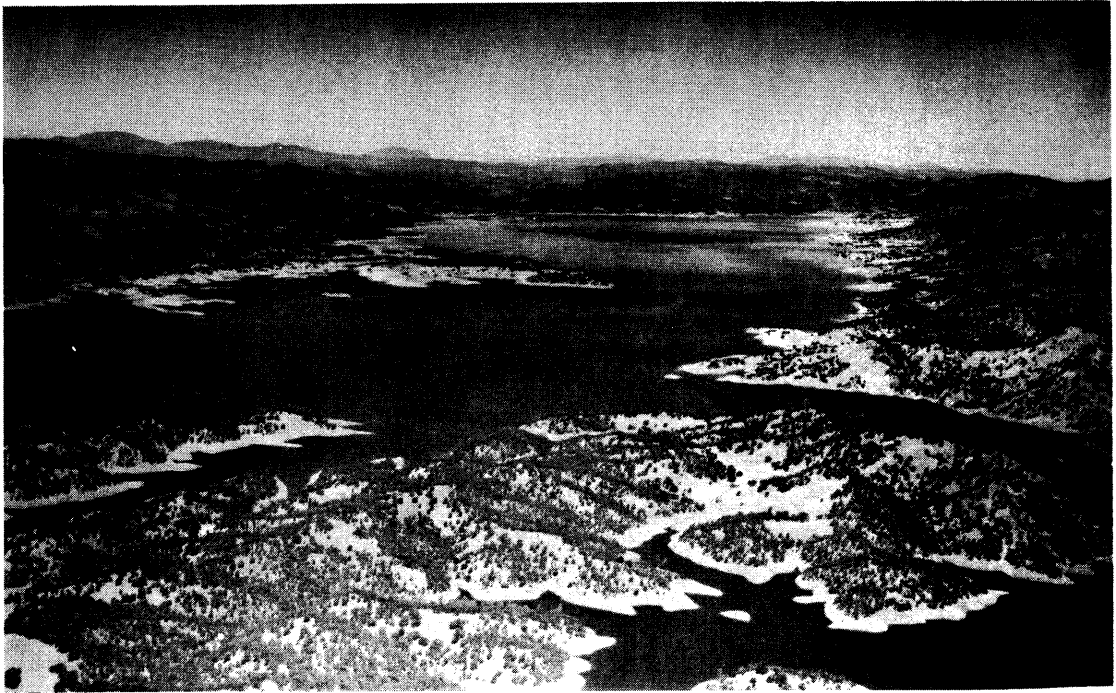

**LAKE BERRYESSA . . .** While this is looked upon as a recreational project, actually it was developed to provide irrigation waters for thousands of fertile acres of agricultural land. The lake was formed in Berryessa Valley, behind Monticello Dam, and stores up to 1,600,000 acre feet of Putah Creek water. Facilities for recreation have been built and now the area is a vast playground for holiday and vacation visitors. The lake is about 22 miles long and has a shoreline of over 100 miles, all in Napa County.

	Year	PRODUCTION		VALUE	
		Total	Unit	Per Unit	Total
Wool:	1958	98,378	lbs.		\$ 59,850.00
	1959	118,692	lbs.		56,980.16
Poultry Products:					
Eggs:	1958	96,930	cases	\$ 13.00	1,260,090.00
	1959	94,000	cases	10.00	940,000.00
Eggs:					
Hatchery	1958	3,216	dozen	.60	1,929.60
	1959				
Fryers:					
Live:	1958	98,000	birds	.40	39,200.00
	1959	40,000	birds	.54	21,600.00
Caponnettes:					
Live:	1958				
	1959	56,000	birds	1.25	70,000.00
Roasters:					
Live:	1958	55,000	birds	1.70	93,500.00
	1959	25,000	birds	1.00	25,000.00
Turkeys:					
Fryers—Live	1958				
	1959	10,300	birds	1.80	18,540.00
Turkeys:					
Live	1958	75,914	birds	4.50	341,613.00
	1959	34,222	birds	5.30	181,376.60
Turkeys:					
Dressed:	1958	16,400	birds	6.25	102,500.00
	1959				
Turkeys:					
Eviscerated:	1958	5,100	birds	6.70	34,170.00
	1959	5,100	birds	8.75	44,625.00
Misc. Poultry:					
(Squab, duck, King quail, chukars, pheasants, turkey hatching eggs, etc.)	1958				27,000.00
	1959				75,756.39
Rabbits:					
Fryers—Live	1958	41,080	head	1.00	41,080.00
	1959	47,014	head	1.00	47,014.00
Stewers:	1958	2,000	head	.80	1,600.00
	1959	1,868	head	.84	1,569.12
Breeders Sold:	1958	1,500	head	5.00	7,500.00
	1959	1,500	head	4.00	6,000.00
Pelts:	1958				
	1959	7,126	lbs.	1.05	7,482.30
Chinchillas & Nutria	1958				8,000.00
	1959				
TOTAL ANIMAL PRODUCTION	1958				\$10,231,572.60
	1959				12,234,419.57
GRAND TOTAL OF ALL AGRICULTURAL CROPS	1958				15,254,992.10
	1959				18,266,330.07

\*Value of gain in Napa County.

WILLIAM E. WARNE, Director  
 State Department of Agriculture  
 and  
 The Honorable Board of Supervisors  
 Napa, California  
 Gentlemen:

In accordance with the requirements of Section 65.5 of the Agricultural Code, I hereby submit a report of acreage, production and valuation of agricultural products in Napa County for the year of 1959.

The values shown in this report are generally based on gross income and do not necessarily represent the net income received by the farmer.

May I take this opportunity to thank all of those who have contributed so generously to make this report possible.

Sincerely yours,



GENE CORNETT  
 Agricultural Commissioner

GC:wI

## TONNAGES AND VALUES OF AGRICULTURAL PRODUCTS — NAPA COUNTY 1959

	Year	PRODUCTION			Total	Unit	VALUE	
		Bearing Acreage	Per Acre				Per Unit	Total
<b>FRUIT &amp; NUT CROPS</b>								
Apples: Fresh	1958	189	3.7	T	10,275	Boxes	\$ 2.50	\$25,687.50
	1958				350	Ton	24.00	8,400.00
								<u>\$ 34,087.50</u>
By-products	1959	189	3.9	T	10,319	Boxes	2.50	25,797.50
	1959				485	Ton	22.00	10,670.00
								<u>\$ 36,467.50</u>
Grapes:	1958	9,558	4.1		39,959	Ton	***	2,497,437.50
	1959	9,623	3.26		31,454	Ton	***	2,123,145.00
Pears: Canning	1958	2,106	3.11		1,154	Ton	87.50	\$ 100,975.00
	1958				947	Ton	60.00	56,820.00
By-products	1958				35	Ton	640.00	22,400.00
								<u>\$ 180,195.00</u>
Dried	1959	3,249	4.82		2,375	Ton	65.00	154,375.00
	1959				863	Ton	45.00	38,835.00
	1959				45	Ton	500.00	22,500.00
								<u>\$ 215,710.00</u>
Prunes:	1958	6,759	.60		4,100	Ton	340.00	\$1,394,000.00
	1959	6,751	1.24		8,400	Ton	340.00	2,856,000.00
								<u>\$ 4,250,000.00</u>
Walnuts: English	1958	1,821	.35		630	Ton	380.00	\$ 239,400.00
	1958	273	14.65		4,000	Sacks	1.00	4,000.00
								<u>\$ 243,400.00</u>
Black	1959	1,816	.19		350	Ton	440.00	\$ 154,000.00
	1959	258	16.89		4,360	Sacks	1.00	4,360.00
								<u>\$ 158,360.00</u>

	Year	PRODUCTION			TOTAL	UNIT	VALUE	
		Bearing Acreage	Per Acre				Per Unit	Total
Misc. Fruits: Berries, Peaches, Olives, Cherries, Apricots, Plums & etc.	1958						\$	55,000.00
	1959						\$	60,000.00
Total of Fruit & Nut Crops	1958						\$	4,404,120.00
	1959						\$	5,449,682.50

**\*\*\*VARIETAL PRICES CONSIDERED IN ARRIVING AT TOTAL GRAPE INCOME**

**FIELD & TRUCK CROPS**

Oats:	1958	666.66	1,500	lbs.	500	Ton	\$ 46.00	\$ 23,000.00
	1959	866	1,500	lbs.	650	Ton	46.00	29,900.00
Barley:	1958	800	1,500	lbs.	600	Ton	46.00	27,600.00
	1959	2133.33	1,500	lbs.	1,600	Ton	42.00	67,200.00
Wheat:	1958	500	1,500	lbs.	325	Ton	63.00	20,475.00
	1959	666.66	1,500	lbs.	500	Ton	62.00	31,000.00
Hay:	1958	2275	2	T	4,550	Ton	18.00	81,900.00
	1959	2450	2	T	4,900	Ton	24.00	117,600.00
Corn: Silage chopped	1958	337.5	20	T	6,750	Ton	8.00	54,000.00
	1959	175	20	T	3,500	Ton	8.00	28,000.00
Yellow	1958	192.3	1.3		250	Ton	50.00	12,500.00
	1959	61.5	1.3		80	Ton	52.00	4,160.00
Tomatoes: Market	1958				6,000	L. A.		6,000.00
Canning	1958				5,395	Ton	1.00	121,387.50
Nursery Stock:	1958							117,437.00
(Grown in Napa County)	1959							150,700.00
Pasture Range Irrigated	1959	2000						
Misc. Field & Truck Crops: (Incl. Beans, Vegetables, Toma- toes, Milo & Agricultural Seed Production)	1958							155,000.00
	1959							150,000.00
Christmas Trees	1959	100			917			3,668.00
<b>TOTAL FIELD &amp; TRUCK CROPS:</b>	1958						\$	619,299.50
	1959						\$	582,228.00

**ANIMAL PRODUCTION**

<b>Meat:</b>								
Beef	1958				20,000	Head	260.00	\$5,200,000.00
	1959				21,000	Head	270.00	5,670,000.00
*Feeders:	1958				16,960	Head	52.00	881,920.00
	1959				25,540	Head	97.20	2,482,488.00
Veal:	1958				5,100	Head	35.00	178,500.00
	1959				5,355	Head	95.00	508,725.00
Lambs:	1958				12,060	Head	18.00	217,080.00
	1959				12,700	Head	18.00	228,600.00
Hogs:	1958				1,500	Head	38.00	57,000.00
	1959				1,400	Head	32.00	44,800.00
Breeding Stock Sold:								
Cattle:	1958				120	Head	260.00	31,200.00
	1959				126	Head	270.00	34,000.00
Dairy Products:								
Milk & Cream:	1958				336,000	cwt.		1,647,840.00
Market	1959				348,340	cwt.	4.85	1,689,449.00
Manufacturing:	1959				25,940	cwt.	3.10	80,414.00
<b>TOTAL</b>	1959				374,280	cwt.		\$1,769,863.00