



A Tradition of Stewardship
A Commitment to Service

Department of Public Works

1195 Third Street, Suite 101

Napa, CA 94559-3092

www.countyofnapa.org/publicworks

Main: (707) 253-4351

Fax: (707) 253-4627

Steven E. Lederer

Director of Public Works

February 10, 2020

Via Email to Plan Holders, Contractors and Builders Exchanges

RE: MANLEY LANE CULVERT (LOP 235) MPM 0.63, RDS 17-31, FEMA PA-09-CA-4193 PW-00213(0)- ADDENDUM 3

Dear Prospective Bidders:

Enclosed herein is Addendum number 3 for the above referenced project. Addendum No. 3 forms a part of the contract documents, and modifies OR clarifies the original plans and specifications and shall be acknowledged in the Addendum Acknowledgement page. **All other conditions remain the same.**

ADDENDUM NUMBER 3 (Total number of pages including this page: 1 Pages)

1. In the last Addendum #2 issued on February 4, 2020, Sheet 9 "S-01 Culvert Layout" was missing from the plan set. Sheet 9 is now included in this Addendum #3.

END ADDENDUM NUMBER 3

Please complete the Addendum Acknowledgement form in the Proposal Form acknowledging receipt of this addendum.

Thank you for your interest in this project. If you have any questions regarding this addendum, please feel free to contact Dewey Phan (Dewey.Phan@countyofnapa.org) or Mallika Ramachandran (Mallika.Ramachandran@countyofnapa.org) at Napa County Public Works, 1195 Third St. Suite 101, Napa, CA 94559, Fax # 707- 253-4627.

Sincerely Yours,
STEVEN E. LEDERER
Director of Public Works

Mallika Ramachandran

By:
Mallika Ramachandran P.E.
Engineering Manager



OLIVE 8-4X10/30

ROW

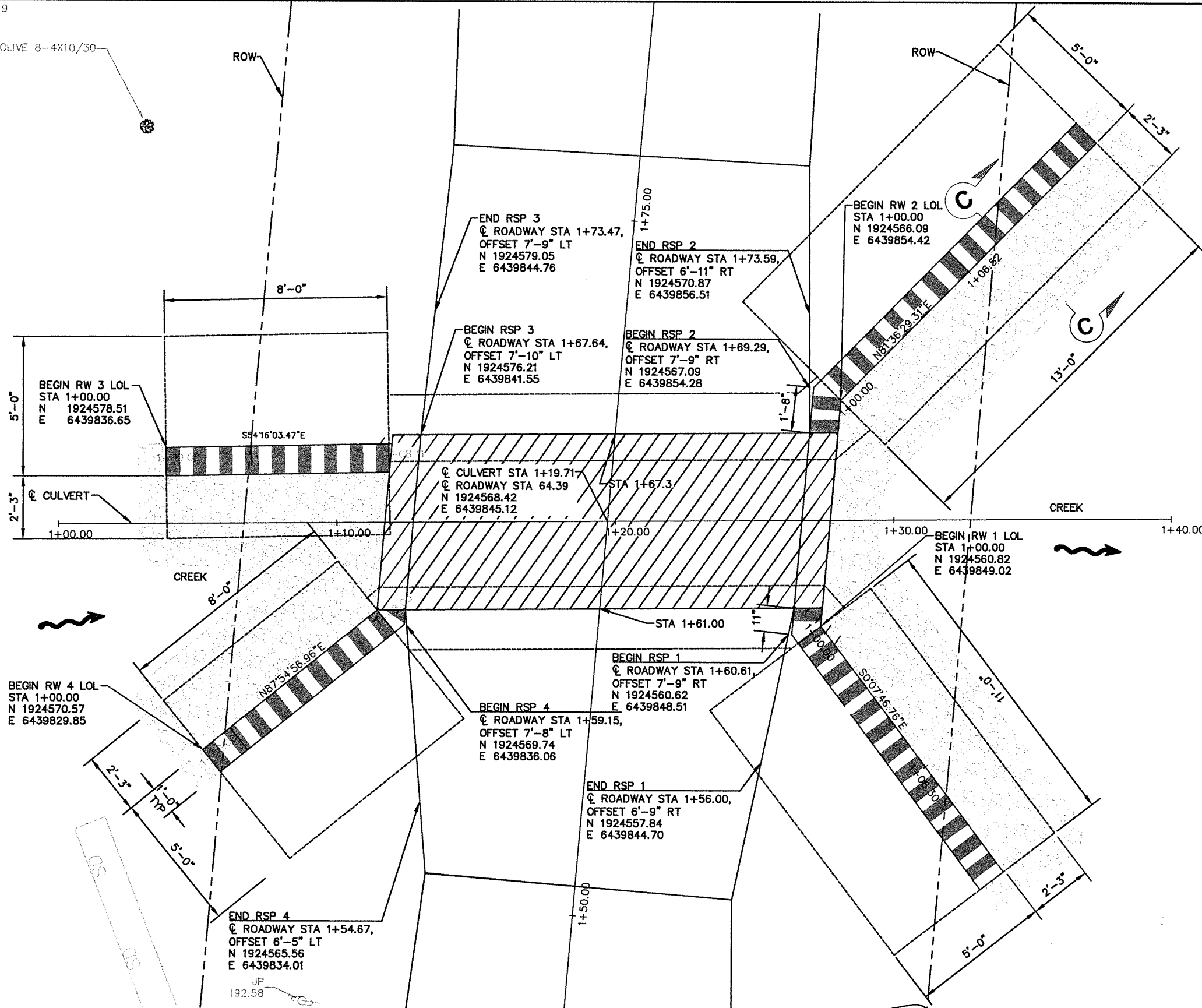
ROW

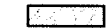

LEGEND:

-  PROPOSED CIP RETAINING WALL
-  RSP
-  PROPOSED PRE-CAST BOX CULVERT

ADDENDUM #3

ISSUED FOR BID SET

LAYOUT
1" = 4'

REVISION TABLE		
REV	DESCRIPTION	DATE

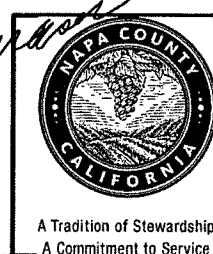

ADK O
Engineering

140 DIAMOND CREEK PL
ROSEVILLE, CA 95747
(916) 757-6703
(916) 788-0159 (FAX)

DATE: OCT 8, 2019	DESIGN: MK
SCALE: AS SHOWN	DRAWN: LN
FILE NAME:	CHKD: RR
SURVEY NOTE:	

SHEET TITLE S-01 CULVERT LAYOUT	
PROJECT TITLE MANLEY LANE LOP 235 ROADWAY AND CULVERT IMPROVEMENT	
RDS 17-31	9 OF 12 SHEET