

SITE 12

TOWER COORDINATES
 LAT: 38° 21' 34.96" N
 LONG: 122° 17' 06.27" W

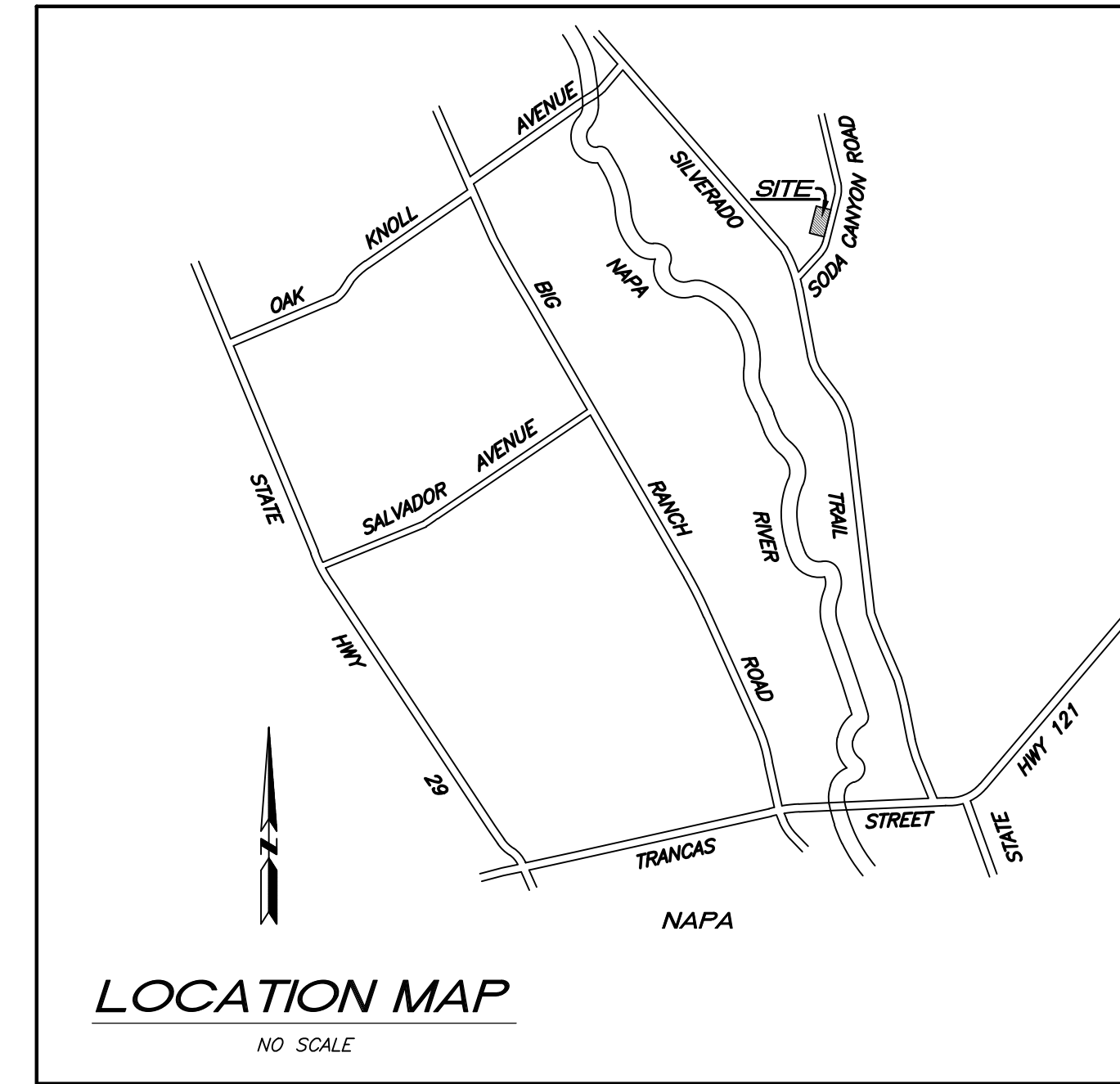
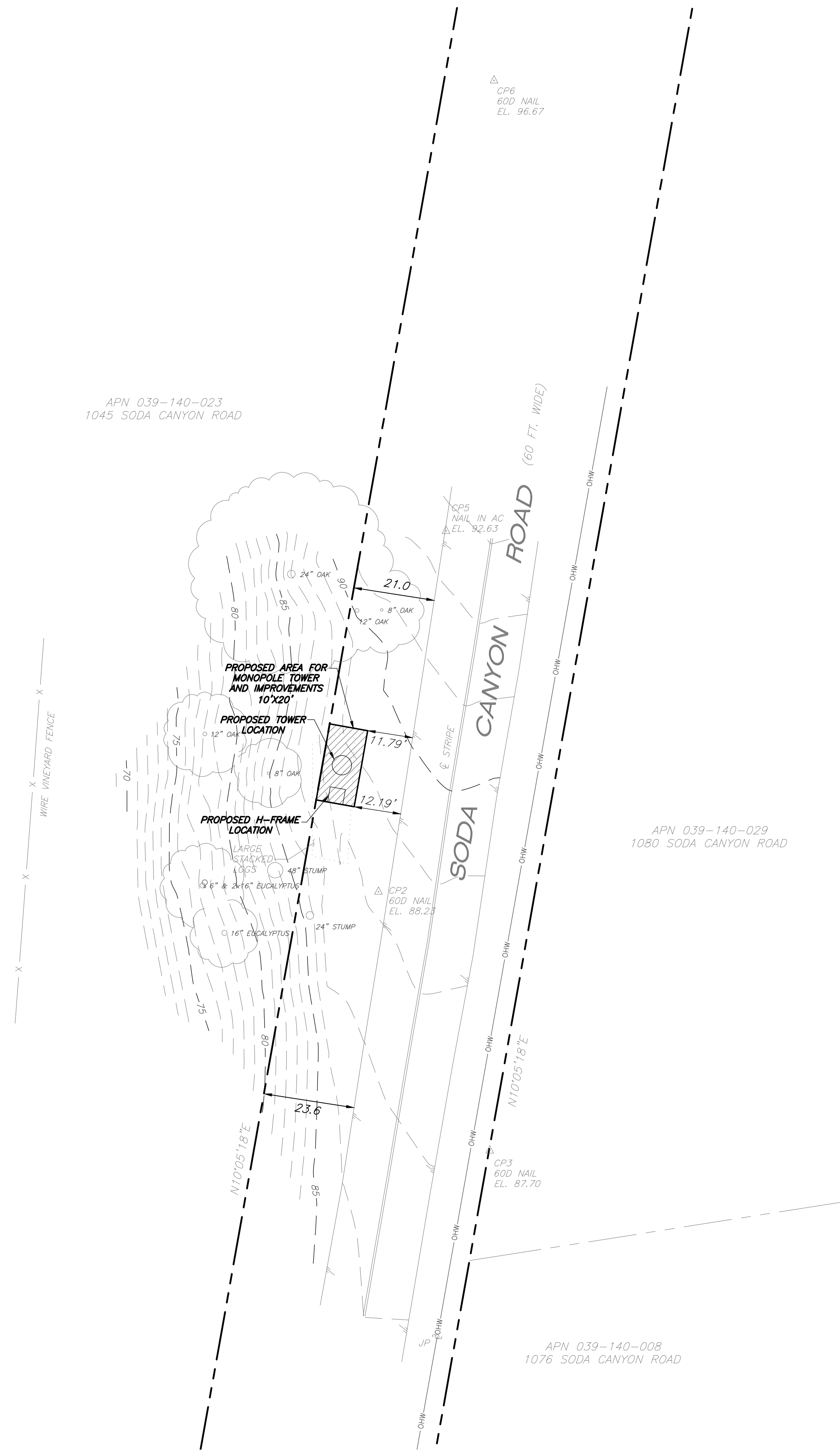

LEGEND/ABBREVIATIONS

- RIGHT OF WAY LINE
- - - ASSESSOR'S LINE (NOT SURVEYED)
- - - 285 MAJOR CONTOUR
- - - MINOR CONTOUR
- - - OHW OVERHEAD WIRE
- EDGE OF ASPHALT CONCRETE
- PERIMETER OF STACKED LOGS
- ▭ PROPOSED AREA OF IMPROVEMENT 10'x20'
- TREE DRIPLINE
- 15" OAK TREE W/ SIZE & TYPE
- △ SURVEY CONTROL POINT

NOTES

BOUNDARY LINES SHOWN ON THIS MAP DERIVED FROM FOUND MONUMENTS ALONG THE EASTERLY LINE OF SODA CANYON ROAD AND RECORD DATA PER 37 RS 2-3 & 45 RS 92

BASIS OF BEARINGS
 37 RS 2

ELEVATIONS SHOWN HEREON ARE BASED ON THE NORTH AMERICAN VERTICAL DATUM OF 1988 (NAVD88), DERIVED FROM STATIC GPS OCCUPATION PROCESSED USING NGS OPUS

CONTOUR INTERVAL IS ONE FOOT

USA PAINT MARKINGS AT THE SITE INDICATE NO UNDERGROUND UTILITIES. FIELD VERIFICATION IS REQUIRED. SUBSURFACE CONDITIONS NOT SURVEYED.

FIELD SURVEY BY LACO ASSOCIATES ON MAY 20, 2020. ONLY CONDITIONS EXISTING AT THAT TIME ARE REFLECTED ON THIS MAP.

THE CONTENT OF THIS MAP WAS DEFINED BY CONTRACT AT THE REQUEST OF RICHARD BOISSELLE & ILLUMINATION TECHNOLOGIES. LACO ASSOCIATES ACCEPTS NO LIABILITY FOR USE OF THIS MAP BY ANYONE OTHER THAN THE AUTHORIZED REPRESENTATIVE THEREOF.

AN ELECTRONIC FILE OF THIS MAP HAS BEEN PREPARED AND, IF TRANSMITTED FOR USE BY OTHERS, WAS DONE SO AS A COURTESY AND IS SUPPLEMENTARY TO THE SIGNED AND SEALED ELECTRONIC PDF. DUE TO THE SUSCEPTIBILITY OF ELECTRONIC FILES TO CORRUPTION BY OTHERS, THE SIGNED AND SEALED ELECTRONIC PDF, DELIVERED TO THE CLIENT, CONSTITUTES THE ONLY ACTUAL WORK PRODUCT OFFICIALLY PRODUCED IN ACCORDANCE WITH THE EXECUTED PROFESSIONAL SERVICES AGREEMENT.

NO.	HISTORY / REVISION	BY	CHK.	DATE
1	TOPOGRAPHIC SURVEY	DC <td>BAT <td>10/9/2020</td> </td>	BAT <td>10/9/2020</td>	10/9/2020
2	SITE PLAN			

FIRE SIREN/TOWER
 ILLUMINATION TECHNOLOGIES
 SITE 12 - SODA CANYON ROAD, NAPA, CALIFORNIA
SITE PLAN FOR PROPOSED MONOPOLE TOWER

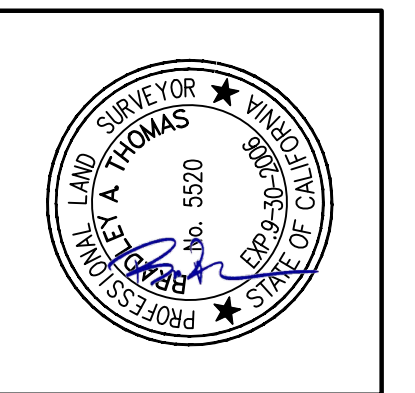

DRAWN	DC
CHECK	BAT
APPROVED	BAT
DATE	10-09-2020
JOB NUMBER	9372.02
SHEET	OF
1	1

Oct_09_2020_2:31pm
 T:\Cardiff\9300\9372.02 New Fire Sirens Illumination Technology\DWG\Survey\ 9372.02 Site 12 Site Plan A.dwg