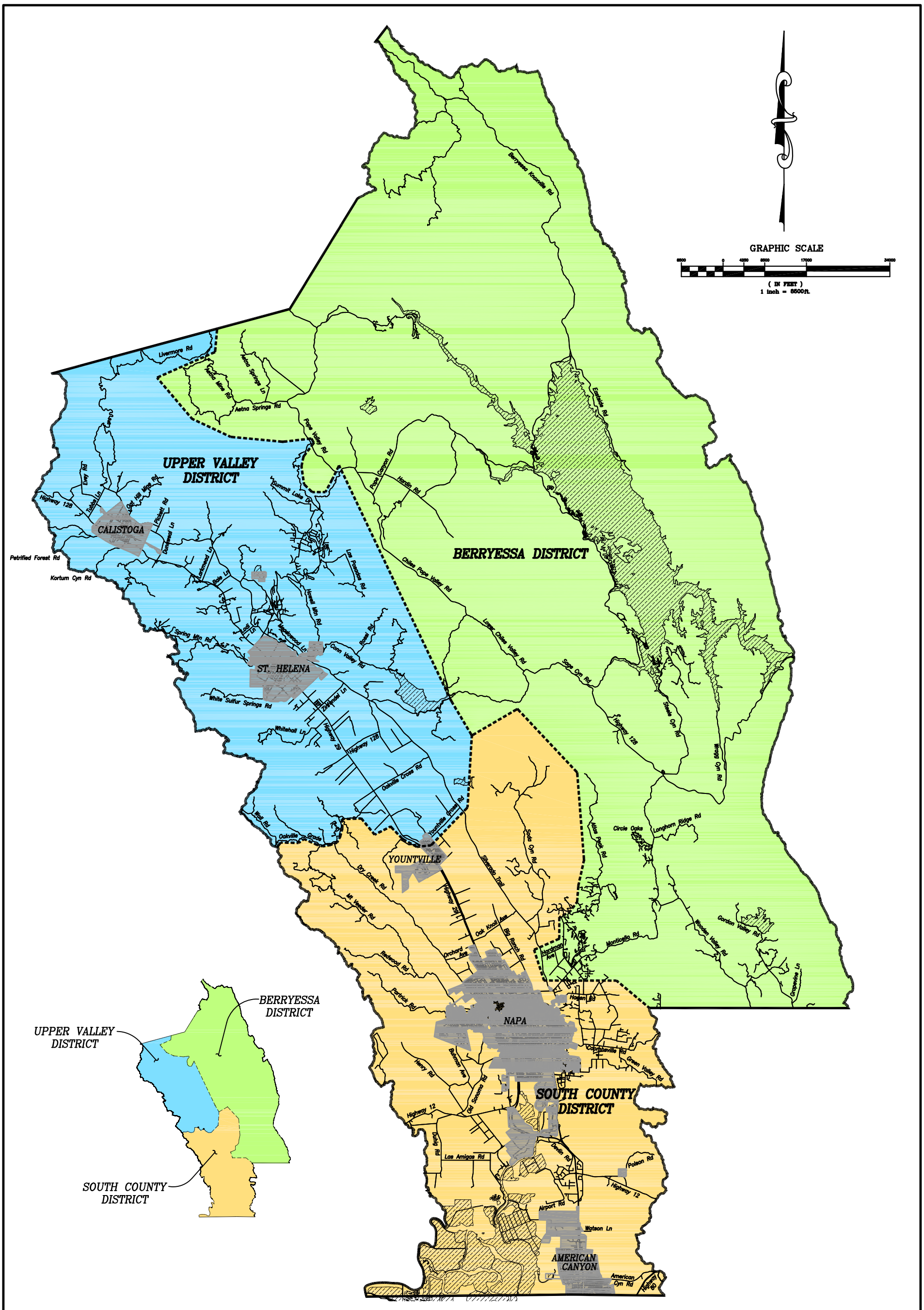

NAPA COUNTY
DEPARTMENT OF PUBLIC WORKS
1195 THIRD STREET * ROOM 201 * NAPA, CA 94559
PHONE 707-253-4351 * FAX 707-253-4627
DONALD G. RIDENHOUR
Director of Public Works

COUNTY OF NAPA ROAD DISTRICTS

Approved	
Drawn	D. Gosherl
Date	July 2010
Project	
Scale	1" = 8500'
Sheet No.	1
of	1