NAPA COUNTY FIRE DEPARTMENT

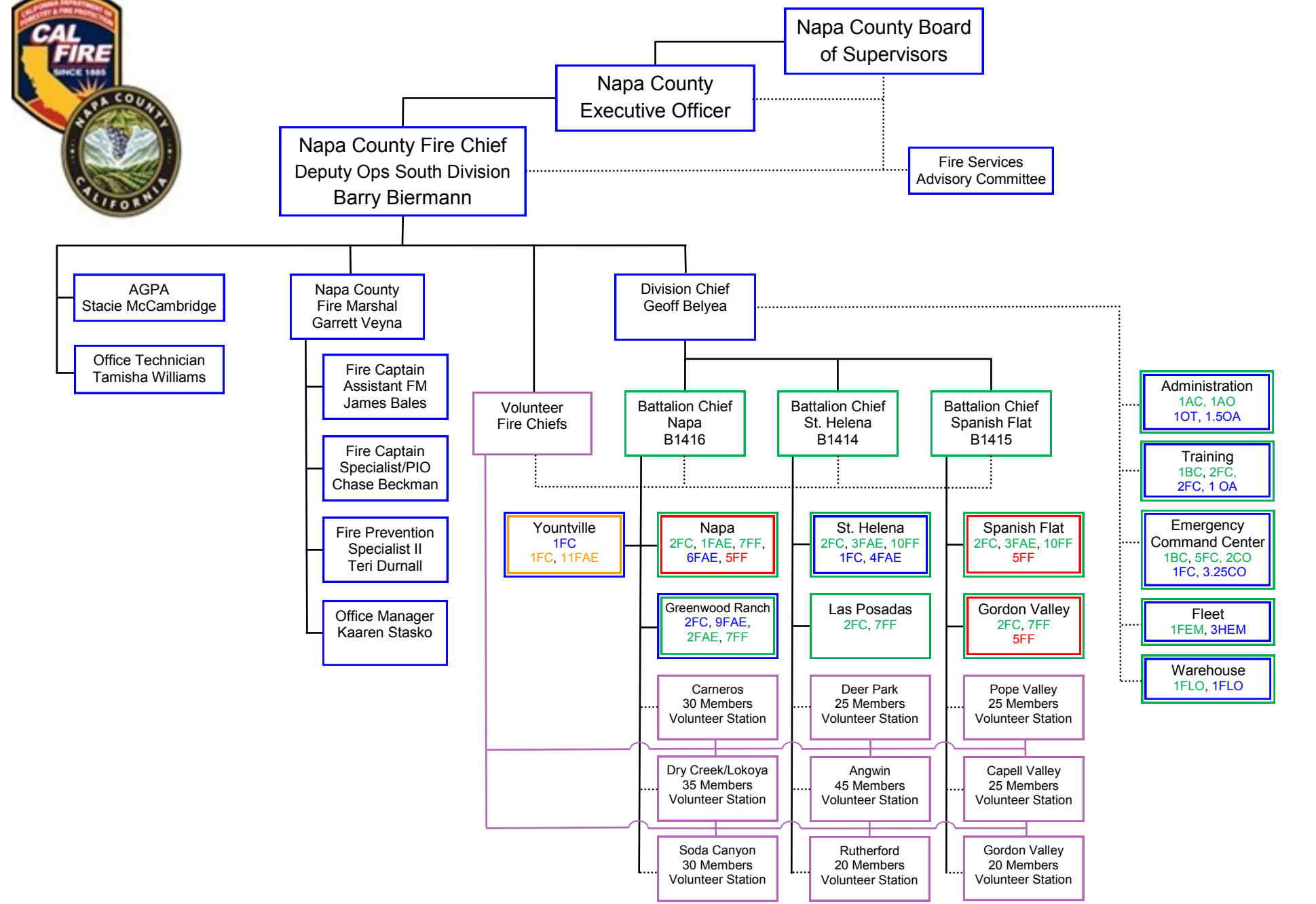

Sept. 16, 2017

Advisory | State | Schedule A | Amador | Volunteer | 3-Way Cost

57.75 Schedule A funded positions