RESIDENTIAL DRAFT FIRE HYDRANT DETAIL (FROM RESERVOIR)

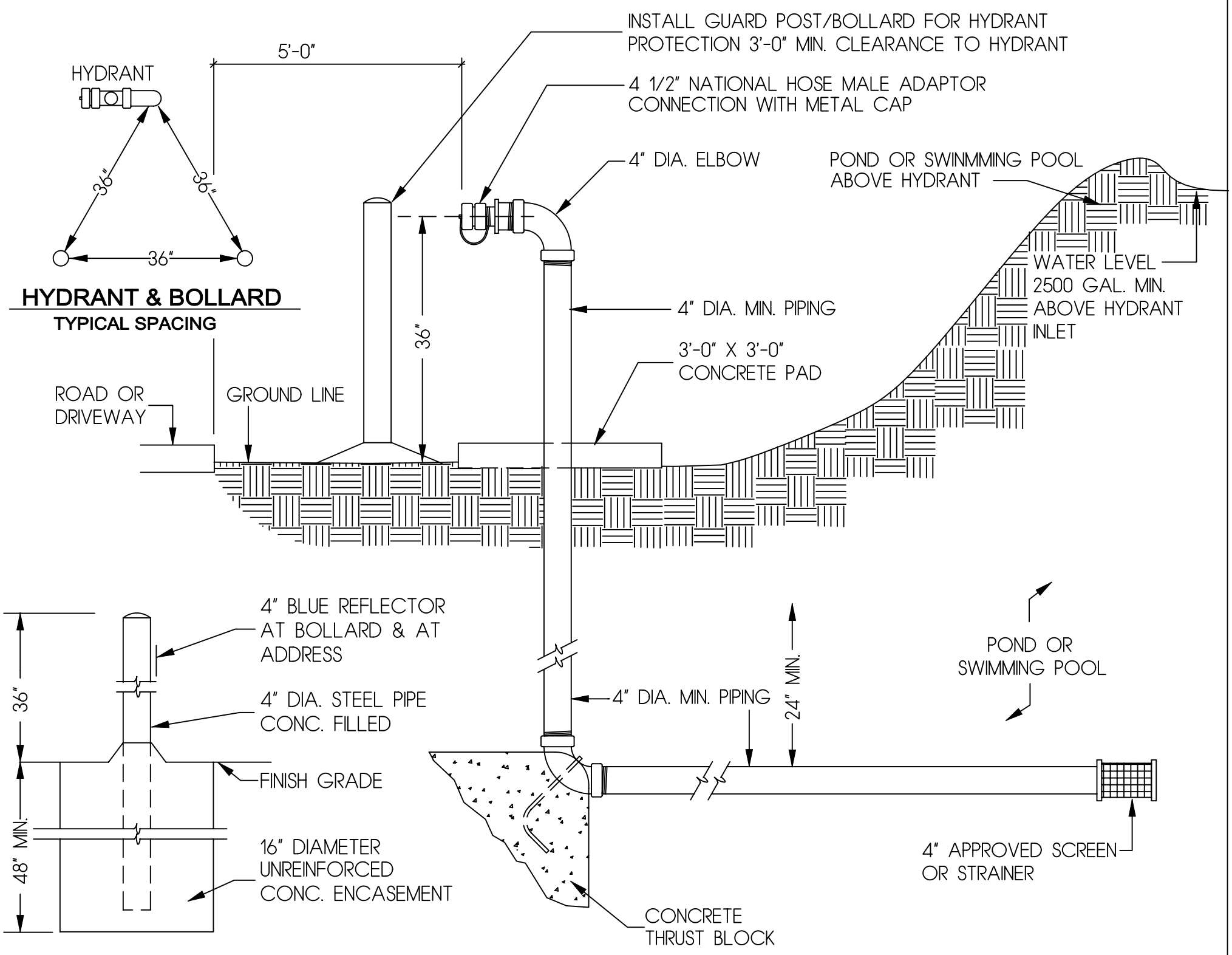

- ALL DRAFT HYDRANTS SHALL BE "WET"
- Show location of fire hydrant connection located within 150 feet of residence but no closer than 30 feet.
- Hydrant shall not be obscurred by vegetation or structures.
- Water storage required for domestic purposes shall be in addition to the required storage for fire protection and all pipes or valves required for domestic purposes shall be installed on the tank above the level that is required for fire protection.
- A blue dot reflector shall be located adjacent to Wet Draft Hydrant.
- Fire hydrant connection shall be located within 5 feet of the driveway. Hydrant shall be located to so as not to block egress and ingress to and from the residence. Provide a turnout at that location if needed.
- Fire hydrant shall be painted red and mark with signage posted on it to read "Wet Draft" using a min. of 1" "White" lettering.
- Piping may be iron, steel, or C-900

RESIDENTIAL WET DRAFTING HYDRANT

CAL FIRE
Napa County Fire Department
1199 BIG TREE ROAD
ST. HELENA, CALIFORNIA 94574
OFFICE PHONE (707) 967-1419 FAX (707) 967-1474

FIRE SAFE STANDARDS	
1/2" = 1'-0"	3
SCALE	
--	
REVISION DATE	DRAWING NO. 3